

SYMBOL KEY:

	Altman 360Q 6x9 @ 750w	34
	Altman 360Q 6x12 @ 750w	37
	Altman PAR 64 WFL @ 1KW	22
	Altman Shakespeare 20deg @ 575w	34
	ETC Source4 19deg @ 575w	7
	ETC Source4 26deg @ 575w	25
	ETC Source4 36deg @ 575w	19
	MegaLite CircaScoop LED 16 @ 428 w	16
	USITT PAR MR-16 Birdie-MFL @ 50w	8
	Varilite VL770 Spot @ 700w	1

LEGEND:

	Color
	Unit Number
	Channel
	Diameter

NOTES:

- * Please refer to Lightwright for all accessories and gobos
- * All Set Practicals to be installed with GCF's to protect from water

All specification here in relate solely to the appearance of Lighting/Scenic Design and not to matters of electrical or structural soundness and/or safety. The designer is not qualified to assess the electrical or structural appropriateness of the design. If any specifications around found to be incompatible with proper safety precautions, the designer shall make prompt modifications to the specifications in question.

Marcus; or the Secret of Sweet
February 14-23, 2020
PRODUCED BY
Nevada Conservatory Theatre
Black Box Theatre
DIRECTOR: Kevin R. Free
LIGHTING DESIGNER: Catherine M. Pratt
ASSISTANT LD: Darren Simmons
SCENIC DESIGNER: Whitney Lehn Meltz
MASTER ELECTRICIAN: Alexander Nelles

SCALE: 1/4"=1'
REVISION:
DATE: 2/14/2020
DRAWN BY: CMP

DRAWING
1
OF 4

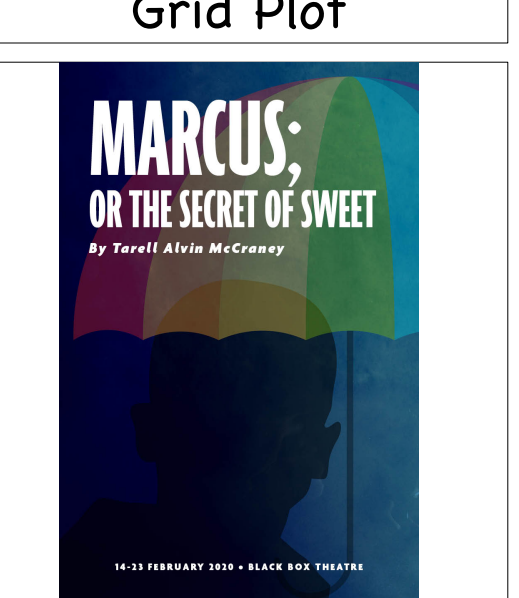

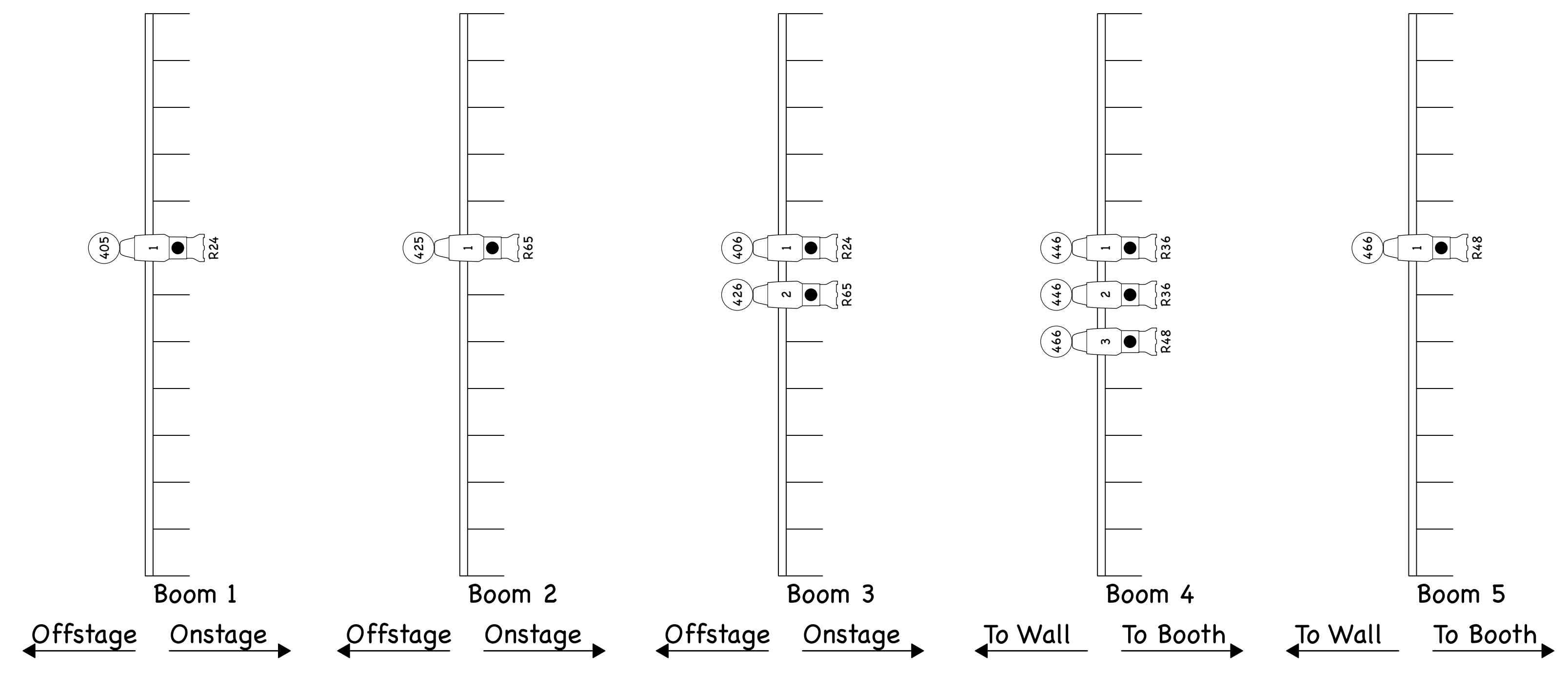
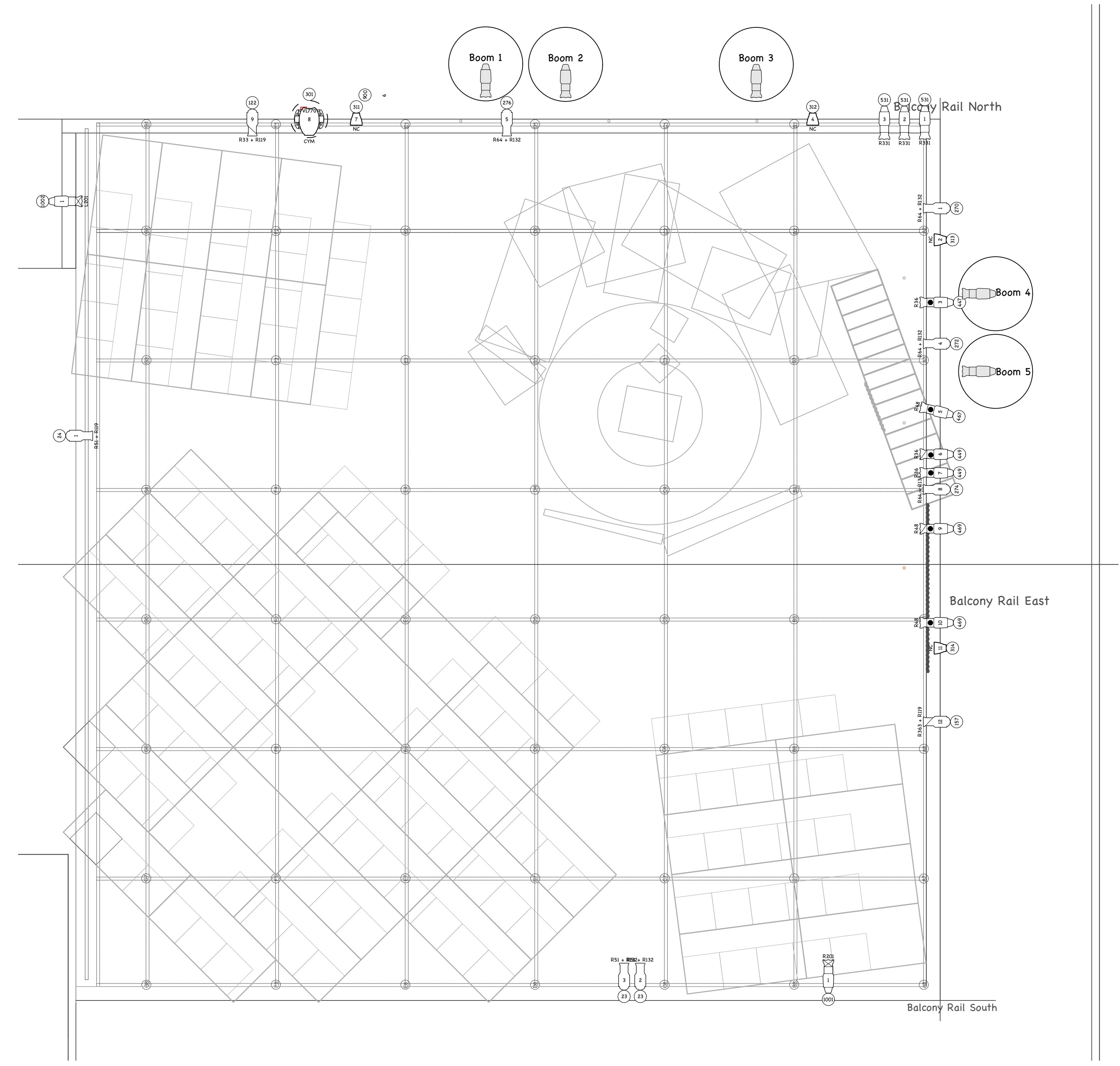

SYMBOL KEY:

	Altman 360Q 6x9 @ 750w	34
	Altman 360Q 6x12 @ 750w	37
	Altman PAR 64 WFL @ 1KW	22
	Altman Shakespeare 20deg @ 575w	34
	ETC Source4 19deg @ 575w	7
	ETC Source4 26deg @ 575w	25
	ETC Source4 36deg @ 575w	19
	MegaLite CircaScoop LED 16 @ 428 w	16
	USITT PAR MR-16 Birdie-MFL @ 50w	8
	Varilite VL770 Spot @ 700w	1

LEGEND:

	Color
	Unit Number
	Channel
	Dimmer

NOTES:

- * Please refer to Lightwright for all accessories and gobos
- * All Set Practicals to be installed with GCF's to protect from water

All specification here in relate solely to the appearance of Lighting/Scenic Design and not to matters of electrical or structural soundness and/or safety. The designer is not qualified to assess the electrical or structural appropriateness of the design. If any specifications around found to be incompatible with proper safety precautions, the designer shall make prompt modifications to the specifications in question.

Marcus; or the Secret of Sweet
 February 14-23, 2020
 PRODUCED BY
 Nevada Conservatory Theatre
 Black Box Theatre
 DIRECTOR: Kevin R. Free
 LIGHTING DESIGNER: Catherine M. Pratt
 ASSISTANT LD: Darren Simmons
 SCENIC DESIGNER: Whitney Lehn Meltz
 MASTER ELECTRICIAN: Alexander Nelles

SCALE: 1/4"=1'
 REVISION:
 DATE: 2/14/2020
 DRAWN BY: CMP

DRAWING
2
 OF 4

Balcony Plot

14.13 FEBRUARY 2020 - BLACK BOX THEATRE

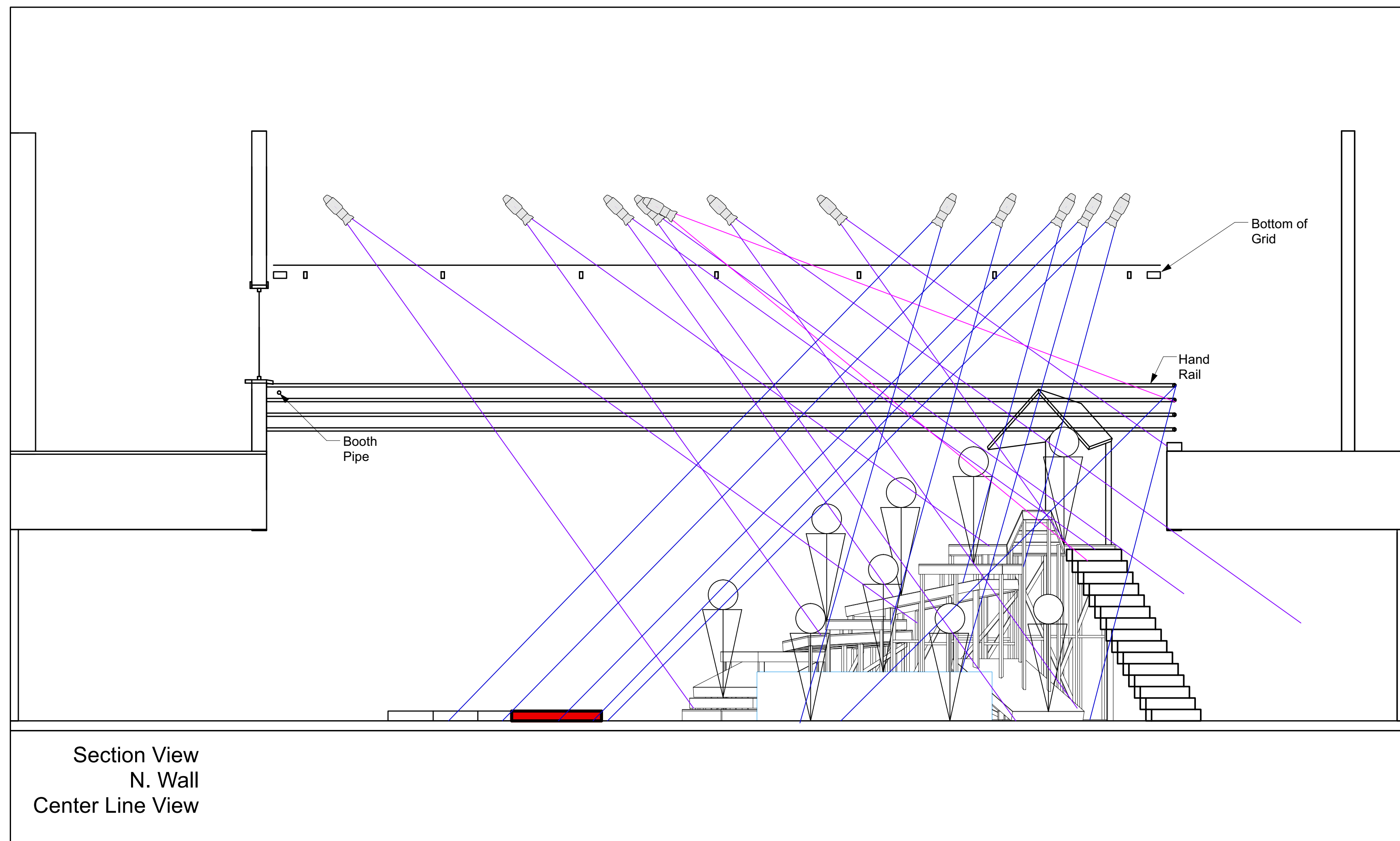

SYMBOL KEY:

	Altman 360Q 6x9 @ 750w	34
	Altman 360Q 6x12 @ 750w	37
	Altman PAR 64 WFL @ 1KW	22
	Altman Shakespeare 20deg @ 575w	34
	ETC Source4 19deg @ 575w	7
	ETC Source4 26deg @ 575w	25
	ETC Source4 36deg @ 575w	19
	MegaLite CircaScoop LED @ 428 w	16
	USITT PAR MR-16 Birdie-MFL @ 50w	8
	Varilite VL770 Spot @ 700w	1

LEGEND:

	Color
	Unit Number
	Channel
	Dimmer

NOTES:

- * Please refer to Lightwright for all accessories and gobos
- * All Set Practicals to be installed with GFI's to protect from water

All specification here in relate solely to the appearance of Lighting/Scenic Design and not to matters of electrical or structural soundness and/or safety. The designer is not qualified to assess the electrical or structural appropriateness of the design. If any specifications around found to be incompatible with proper safety precautions, the designer shall make prompt modifications to the specifications in question.

Marcus; or the Secret of Sweet
February 14-23, 2020
PRODUCED BY
Nevada Conservatory Theatre
Black Box Theatre
DIRECTOR: Kevin R. Free
LIGHTING DESIGNER: Catherine M. Pratt
ASSISTANT LD: Darren Simmons
SCENIC DESIGNER: Whitney Lehn Meltz
MASTER ELECTRICIAN: Alexander Nelles

SCALE: 1/4"=1'
REVISION:
DATE: 2/14/2020
DRAWN BY: CMP

DRAWING
3
OF 4

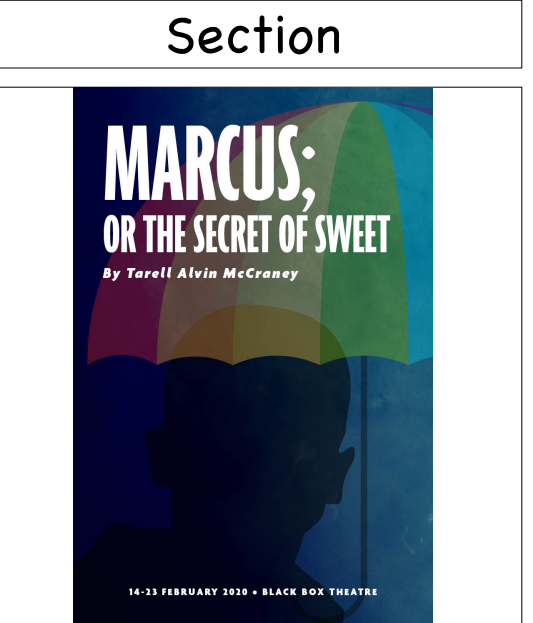

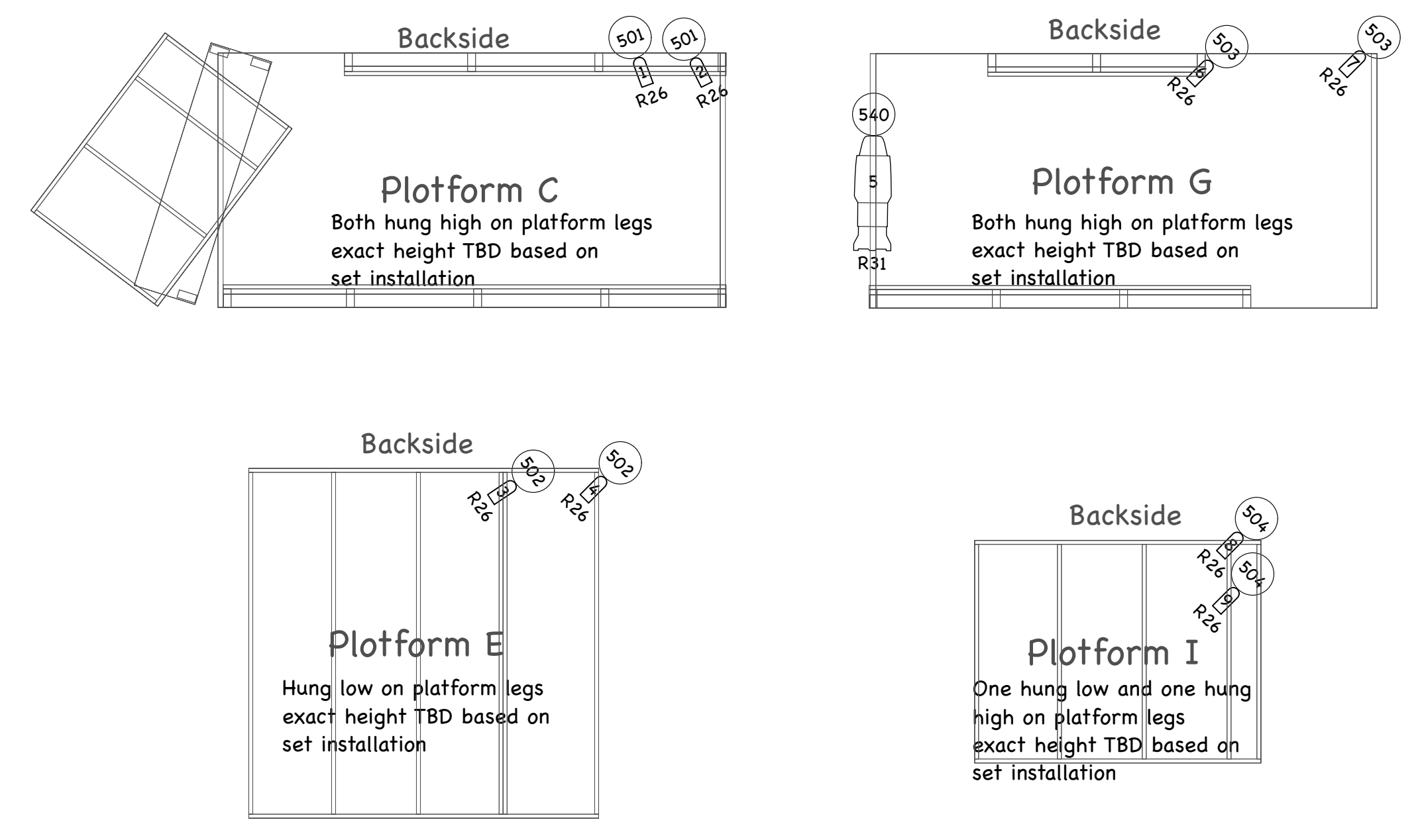

Set layout with platform labels

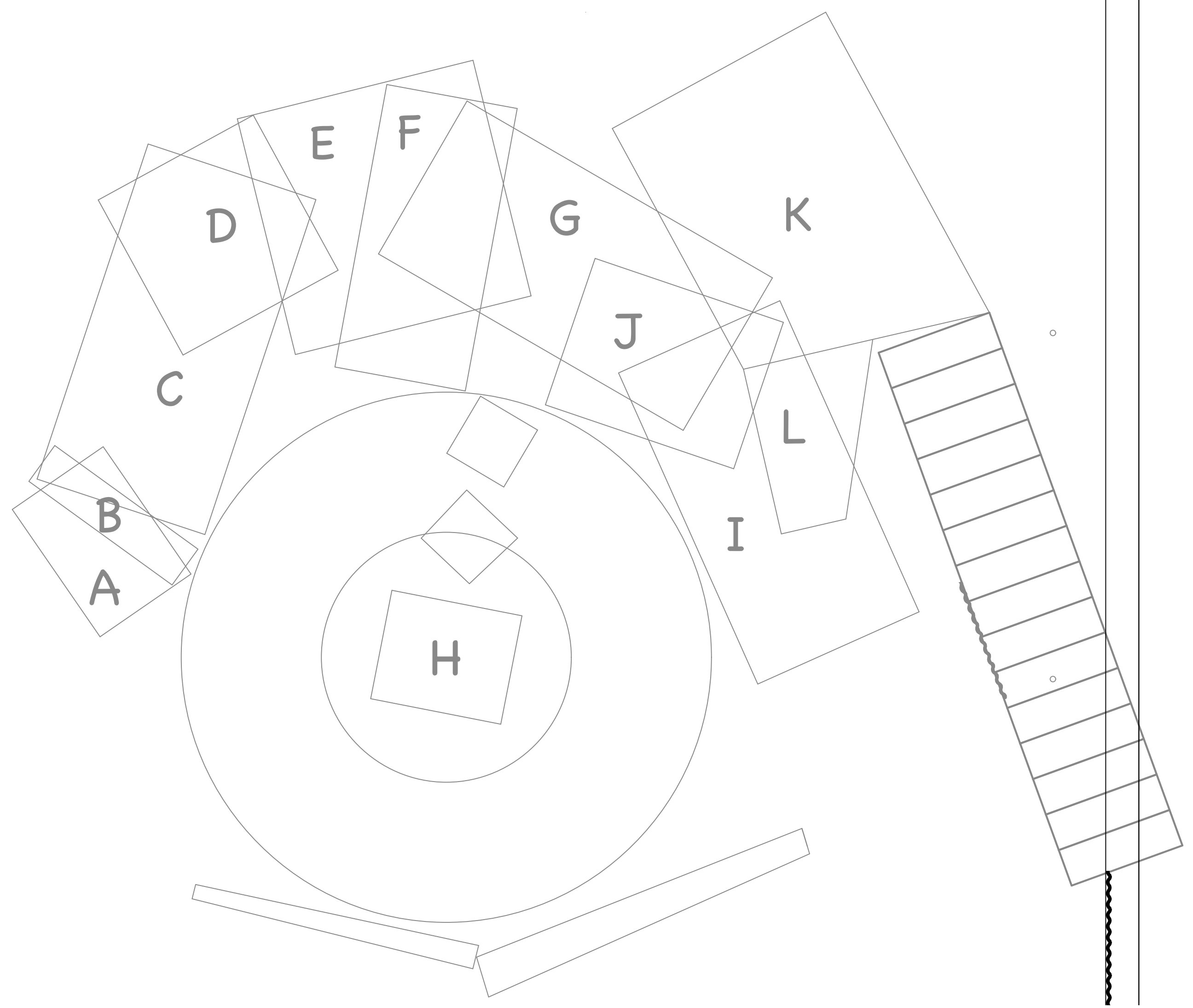

SYMBOL KEY:

	Altman 360Q 6x9 @ 750w	34
	Altman 360Q 6x12 @ 750w	37
	Altman PAR 64 WFL @ 1KW	22
	Altman Shakespeare 20deg @ 575w	34
	ETC Source4 19deg @ 575w	7
	ETC Source4 26deg @ 575w	25
	ETC Source4 36deg @ 575w	19
	MegaLite CircaScoop LED @ 428 w	16
	USITT PAR MR-16 Birdie-MFL @ 50w	8
	Varilite VL770 Spot @ 700w	1

LEGEND:

	Color
	Unit Number
	Channel
	Dimmer

NOTES:

- * Please refer to Lightwright for all accessories and gobos
- * All Set Practicals to be installed with GFI's to protect from water

All specification here in relate solely to the appearance of Lighting/Scenic Design and not to matters of electrical or structural soundness and/or safety. The designer is not qualified to assess the electrical or structural appropriateness of the design. If any specifications around found to be incompatible with proper safety precautions, the designer shall make prompt modifications to the specifications in question.

Marcus; or the Secret of Sweet
February 14-23, 2020
PRODUCED BY
Nevada Conservatory Theatre
Black Box Theatre
DIRECTOR: Kevin R. Free
LIGHTING DESIGNER: Catherine M. Pratt
ASSISTANT LD: Darren Simmons
SCENIC DESIGNER: Whitney Lehn Meltz
MASTER ELECTRICIAN: Alexander Nelles

SCALE: 1/2"=1'
REVISION:
DATE: 2/14/2020
DRAWN BY: CMP

DRAWING
4
OF 4

